

Lecture (09) Multi layer Switch II

By:
Dr. Ahmed ElShafee

Dr. Ahmed ElShafee, ACU : Fall 2015, Practical App.
Networks II

Multilayer + 2 DHCP Servers - Isolated WLAN

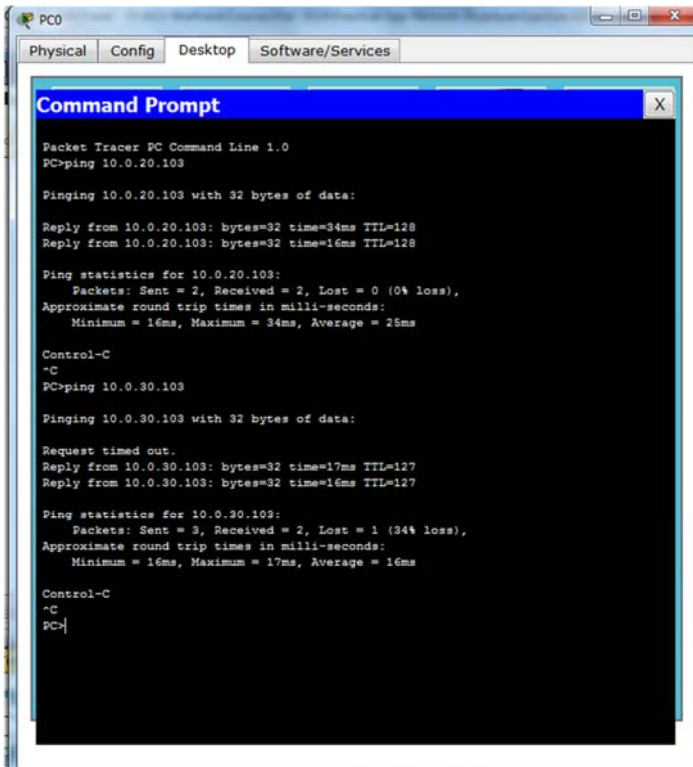
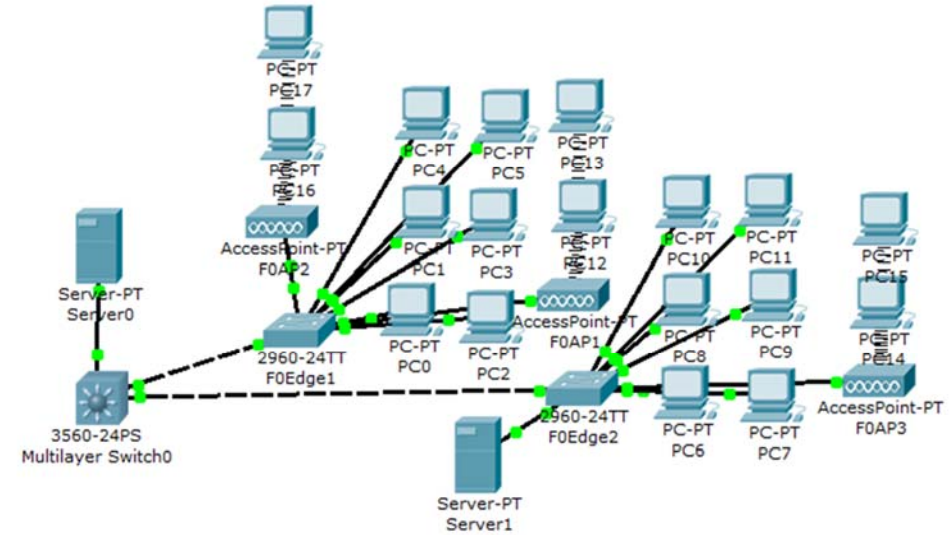

```

enable
config t
hostname Core
ip routing

line vty 0 4
password cisco
login

line console 0
password cisco
login

enable password cisco

enable secret cisco

interface vlan 1
ip address 10.0.10.1 255.255.255.0
no shutdown

vlan 2
name vlan2
  
```

Core

```

interface vlan 2
ip address 10.0.20.1 255.255.255.0
no shutdown
ip helper-address 10.0.10.254

vlan 3
name vlan3

interface vlan 3
ip address 10.0.30.1 255.255.255.0
no shutdown
ip helper-address 10.0.10.254

vlan 4
name vlan4

interface vlan 4
ip address 10.0.40.1 255.255.255.0
no shutdown
ip helper-address 10.0.10.254

vlan 5
name vlan5
  
```

```
vtp domain ACU
vtp mode server
```

```
interface range fa0/1-24
speed auto
duplex auto
```

```
interface range fa0/6-24
switchport trunk encapsulation dot1q
switchport mode trunk
```

```
interface fa0/1
switchport mode access
switchport access vlan 1
```

```
interface fa0/2
switchport mode access
switchport access vlan 2
```

```
interface fa0/3
switchport mode access
switchport access vlan 3
```

```
interface fa0/4
switchport mode access
switchport access vlan 4
```

```
interface fa0/5
switchport mode access
switchport access vlan 5
```

```
spanning-tree vlan 1,2,3,4,5 root primary
```

```
end
copy running-config startup-config
```

Dr. Ahmed ElShafee, ACU : Fall 2015, Practical App Network II

Server 0

Server 1

| Pool Name | Default Gateway | DNS Server | Start IP Address | Subnet Mask | Max Number | TFTP Sever |
|-------------|-----------------|------------|------------------|---------------|------------|------------|
| serverPool | 10.0.20.1 | 0.0.0.0 | 10.0.20.101 | 255.255.25... | 154 | 0.0.0.0 |
| serverPool3 | 10.0.30.1 | 0.0.0.0 | 10.0.30.101 | 255.255.25... | 154 | 0.0.0.0 |
| serverPool4 | 10.0.40.1 | 0.0.0.0 | 10.0.40.101 | 255.255.25... | 154 | 0.0.0.0 |

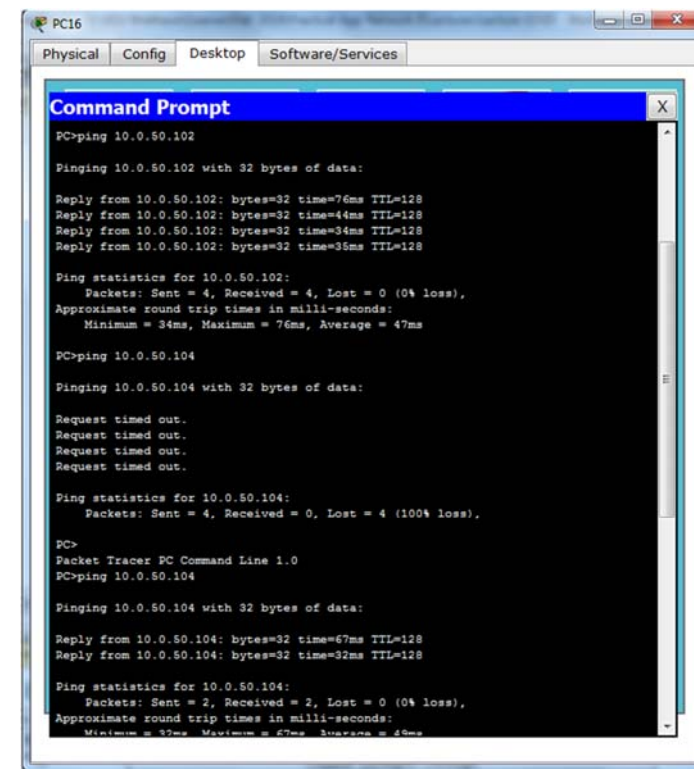
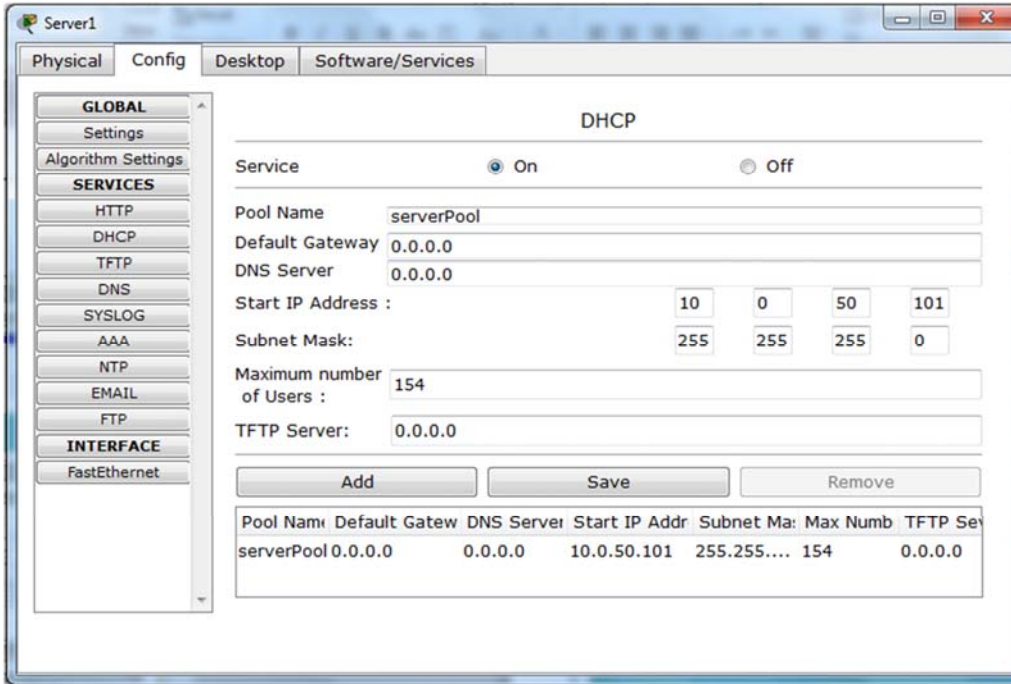

Multilayer Switch and DHCP service

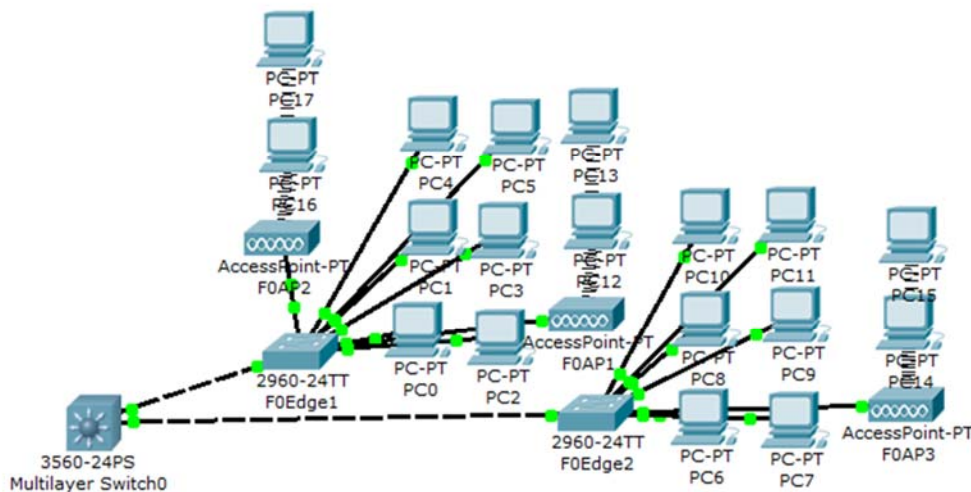

```

enable
config t
hostname Core
ip routing
  
```

Core

```

line vty 0 4
password cisco
login

line console 0
password cisco
login

enable password cisco

enable secret cisco1

interface vlan 1
ip address 10.0.10.1 255.255.255.0
no shutdown

vlan 2
name vlan2
  
```

```

interface vlan 2
ip address 10.0.20.1 255.255.255.0
no shutdown
  
```

```

vlan 3
name vlan3
  
```

```

interface vlan 3
ip address 10.0.30.1 255.255.255.0
no shutdown
  
```

```

vlan 4
name vlan4
  
```

```

interface vlan 4
ip address 10.0.40.1 255.255.255.0
no shutdown
  
```

```

vlan 5
name wlan
  
```

```

interface vlan 5
ip address 10.0.50.1 255.255.255.0
no shutdown
  
```

```
vtp domain ACU
vtp mode server
```

```
interface range fa0/1-24
speed auto
duplex auto
```

```
interface range fa0/5-24
switchport trunk encapsulation dot1q
switchport mode trunk
```

```
interface fa0/1
switchport mode access
switchport access vlan 1
```

```
interface fa0/2
switchport mode access
switchport access vlan 2
```

```
interface fa0/3
switchport mode access
switchport access vlan 3
```

```
interface fa0/4
switchport mode access
switchport access vlan 4
```

```
interface fa0/5
switchport mode access
switchport access vlan 5
```

```
spanning-tree vlan 1,2,3,4,5 root primary
```

```
ip dhcp excluded-address 10.0.20.1
10.0.20.100
ip dhcp pool vlan2pool
network 10.0.20.0 255.255.255.0
default-router 10.0.20.1
```

```
ip dhcp excluded-address 10.0.30.1
10.0.30.100
ip dhcp pool vlan3pool
network 10.0.30.0 255.255.255.0
default-router 10.0.30.1
```

```
ip dhcp excluded-address 10.0.40.1
10.0.40.100
ip dhcp pool vlan4pool
network 10.0.40.0 255.255.255.0
default-router 10.0.40.1
```

```
ip dhcp excluded-address 10.0.50.1
10.0.50.100
ip dhcp pool vlan5pool
network 10.0.50.0 255.255.255.0
default-router 10.0.50.1
```

```
end
copy running-config startup-config
```

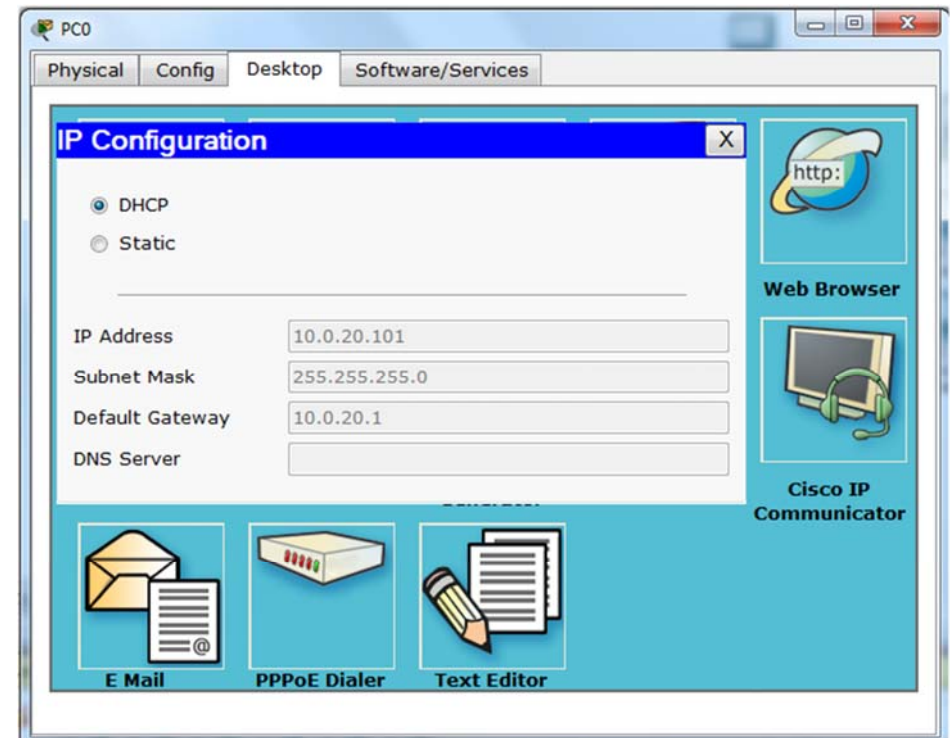
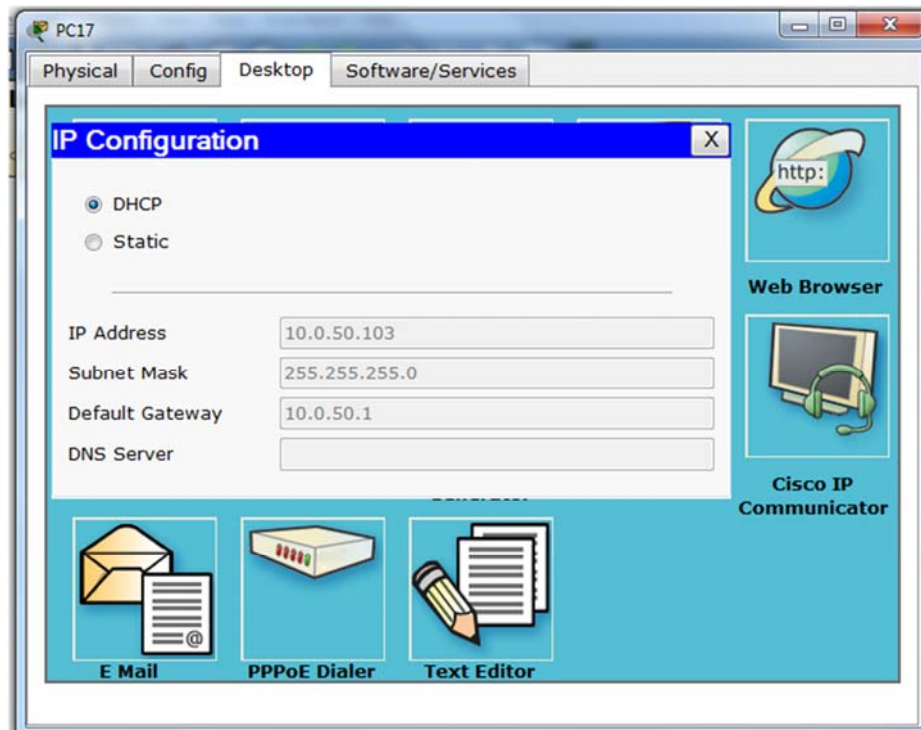

Multi layer switch with DHCP service, isolated WLAN

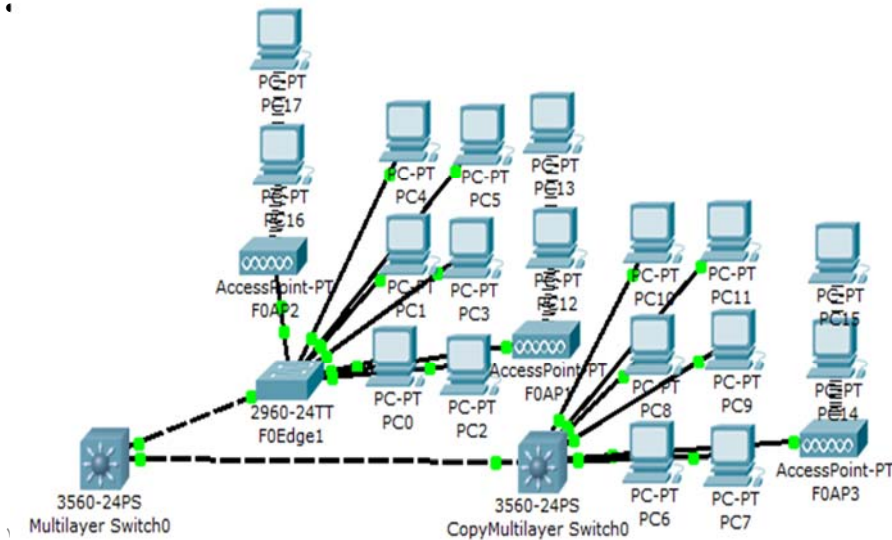

```

enable
config t
hostname Core
ip routing

line vty 0 4
password cisco
login

line console 0
password cisco
login

enable password cisco

enable secret cisco1

interface vlan 1
ip address 10.0.10.1 255.255.255.0
no shutdown

vlan 2
name vlan2

```

```

interface vlan 2
ip address 10.0.20.1 255.255.255.0
no shutdown

vlan 3
name vlan3

interface vlan 3
ip address 10.0.30.1 255.255.255.0
no shutdown

vlan 4
name vlan4

interface vlan 4
ip address 10.0.40.1 255.255.255.0
no shutdown

vlan 5
name wlan

vtp domain ACU
vtp mode server

```

```

interface range fa0/1-24
speed auto
duplex auto

interface range fa0/1-24
switchport trunk encapsulation dot1q
switchport mode trunk

spanning-tree vlan 1,2,3,4,5 root primary

ip dhcp excluded-address 10.0.20.1
10.0.20.100
ip dhcp pool vlan2pool
network 10.0.20.0 255.255.255.0
default-router 10.0.20.1

ip dhcp excluded-address 10.0.30.1
10.0.30.100
ip dhcp pool vlan3pool
network 10.0.30.0 255.255.255.0
default-router 10.0.30.1

```

```

ip dhcp excluded-address 10.0.40.1
10.0.40.100
ip dhcp pool vlan4pool
network 10.0.40.0 255.255.255.0
default-router 10.0.40.1

end
copy running-config startup-config

```

```

enabl
config t
hostname F0Edge2
ip routing

line vty 0 4
password cisco
login

line console 0
password cisco
login

enable password cisco

enable secret cisco1

interface vlan 1
ip address 10.0.10.3 255.255.255.0
no shutdown

vtp domain ACU
vtp mode client

```

```

vlan 5
name wlan

interface vlan 5
ip address 10.0.50.1 255.255.255.0
no shutdown

interface range fa0/1-24
speed auto
duplex auto

interface range fa0/24
switchport mode trunk

interface range fa0/1-7
switchport mode access
switchport access vlan 2

interface range fa0/8-14
switchport mode access
switchport access vlan 3

interface range fa0/15-21
switchport mode access
switchport access vlan 4

```

```
interface range fa0/22-23
switchport mode access
switchport access vlan 5
```

```
ip dhcp excluded-address 10.0.50.1
10.0.50.100
ip dhcp pool vlan5pool
network 10.0.50.0 255.255.255.0
default-router 10.0.50.1
```

```
end
copy running-config startup-config
```

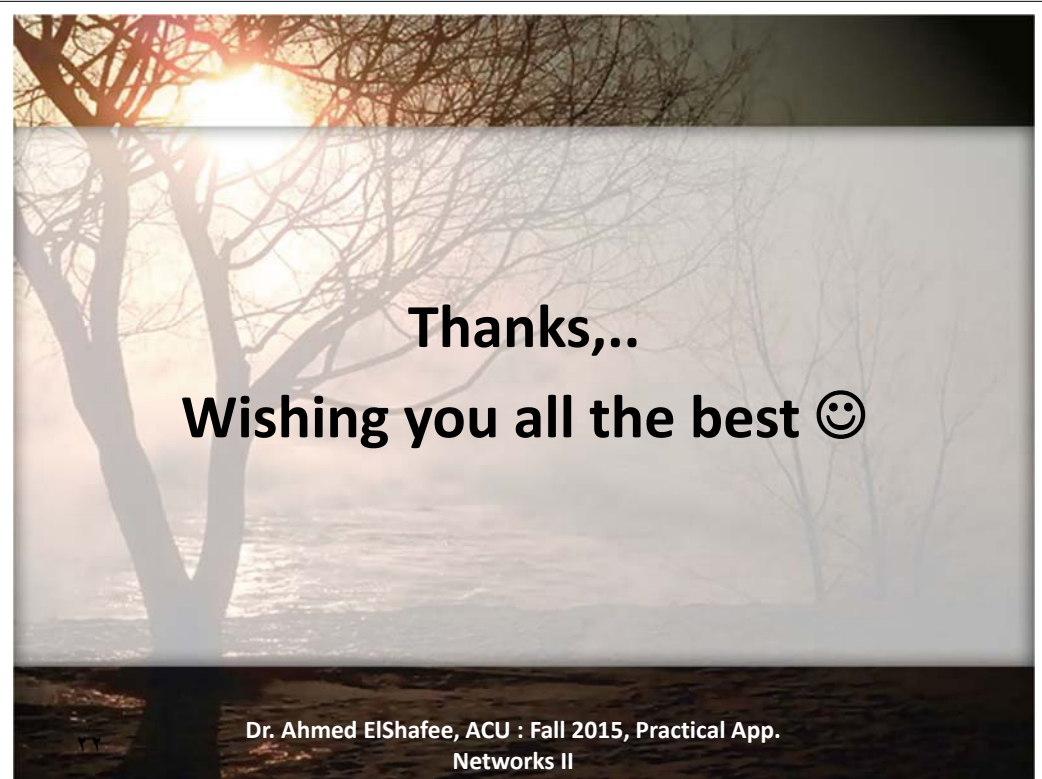

Thanks,..
Wishing you all the best 😊

Dr. Ahmed ElShafee, ACU : Fall 2015, Practical App.
Networks II